

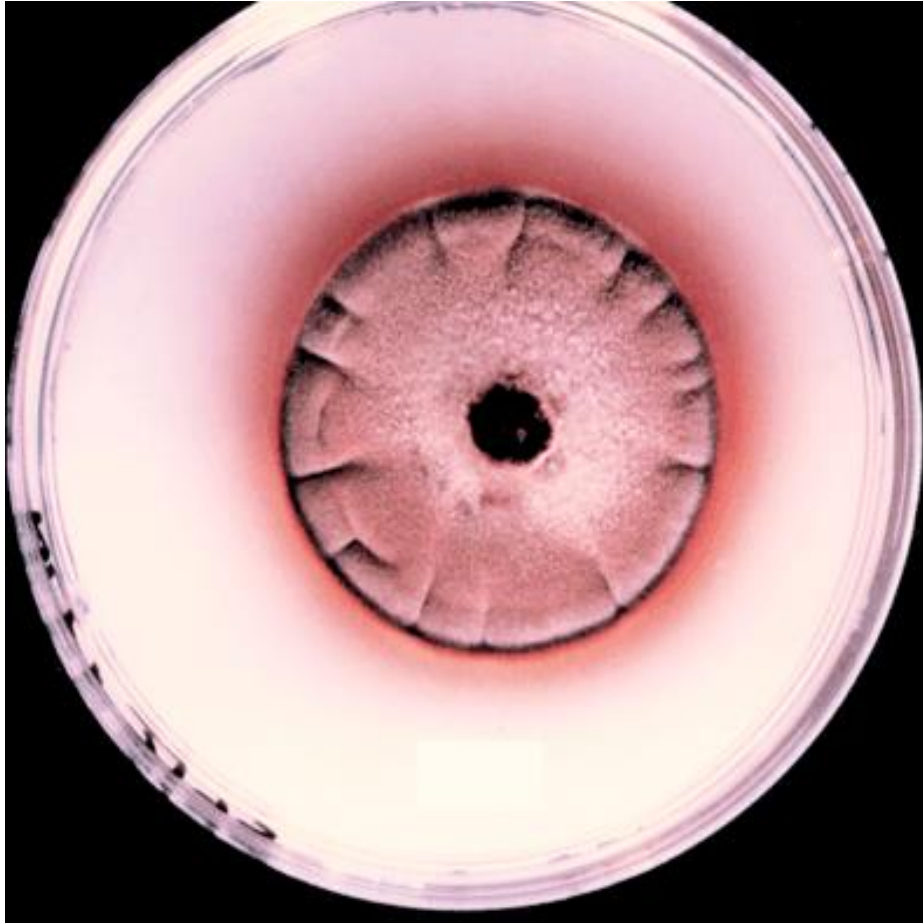

# *Medical Mycology*

*Assist. Prof. Dr. Nareen Q. Faqi Abdullah*

# Q1/A. Identify this culture?



**B. In Ascomycetes, sexual reproduction occurs by producing morphologically differentiated gametangia, female gametes called ....., while the male gametes called.....**

**Q2/ A. Identify this slide?**

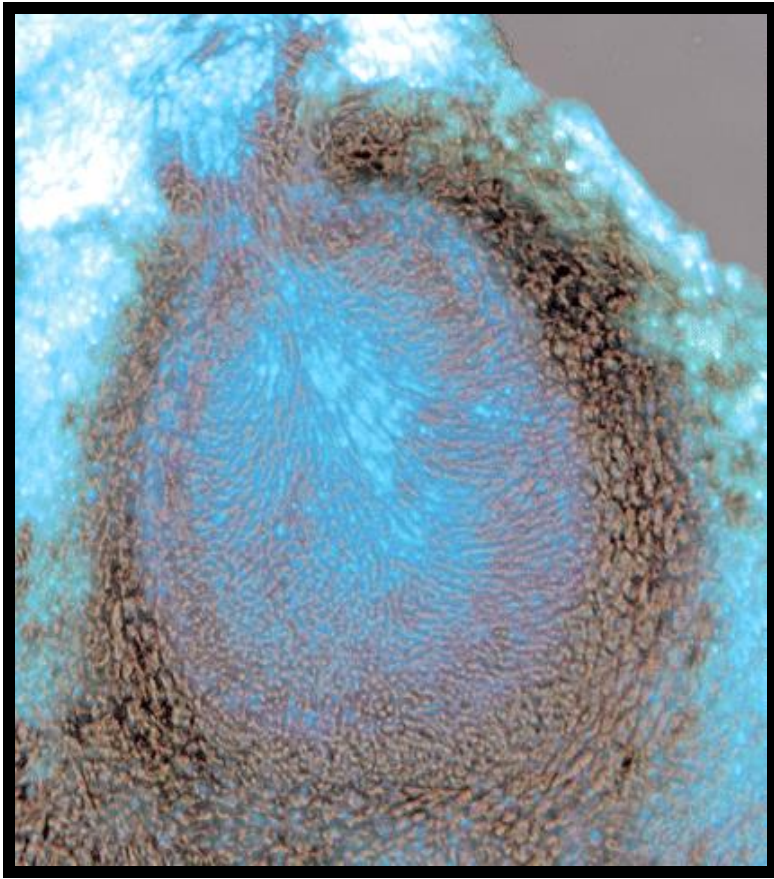

**B. During Isolation of fungi from infected human, a drop of KOH (20%) is added to the part of the specimen, give a reason?**

# Q3 / A. Identify this slide?

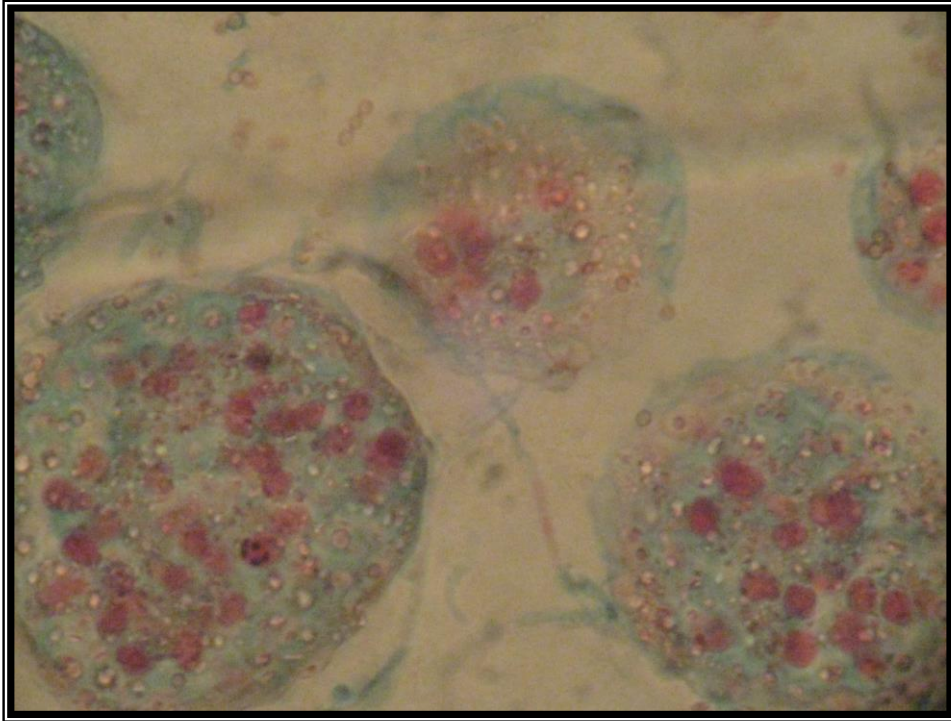

**B. According to Surface of Fungal colonies, surface descriptions might be:**  
.....and.....

**Q4/A. Identify this slide? (common name)**



**B. Formalo Acetic acid Alcohol is used for.....while..... is a stain which is used for fungal slide staining.**

**Q5/ The name of classificational level have standard ending, as followings:**

**Kingdom:.....**

**Phylum: .....**

**Class: .....**

**Order: .....**

**Family: .....**

**Q6/ A. .... is a filamentous fungus that infects the nail, beard, skin and scalp**

**B.....is A technique in which the culture is freezing at temperatures of -196C.**

**Q7/A. Identify this slide?**

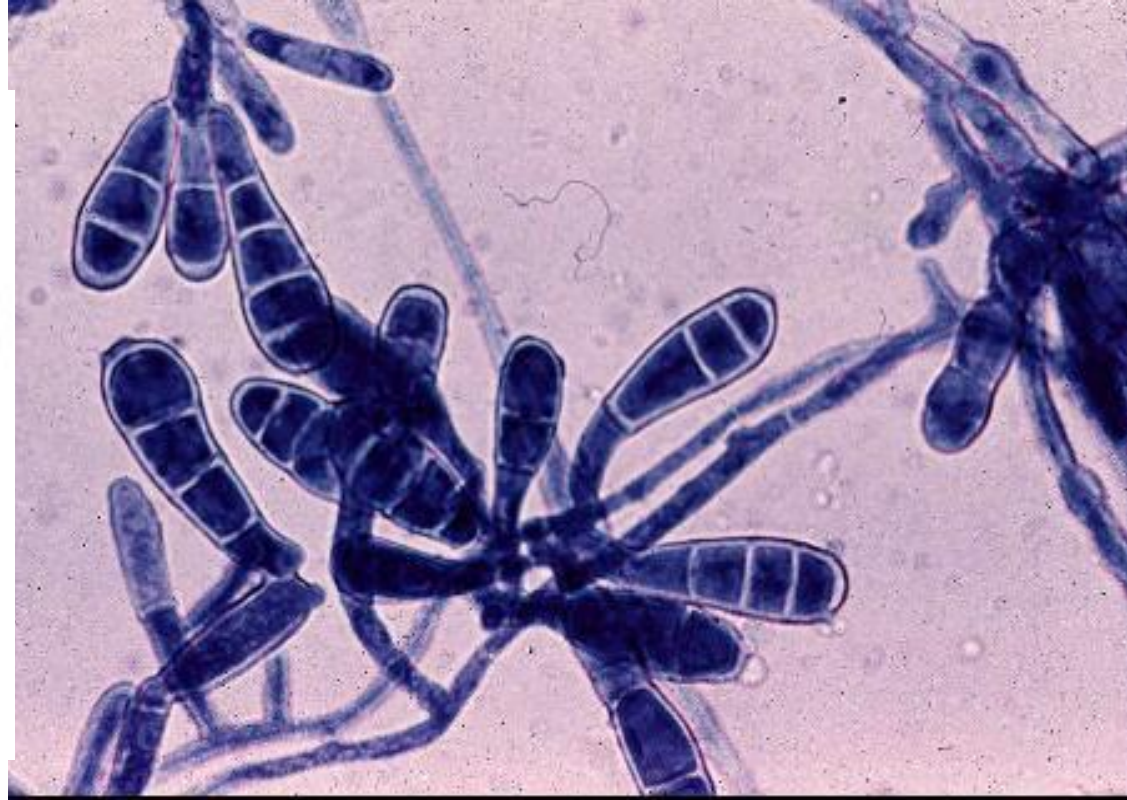



**Q8/ A. Identify this slide?**

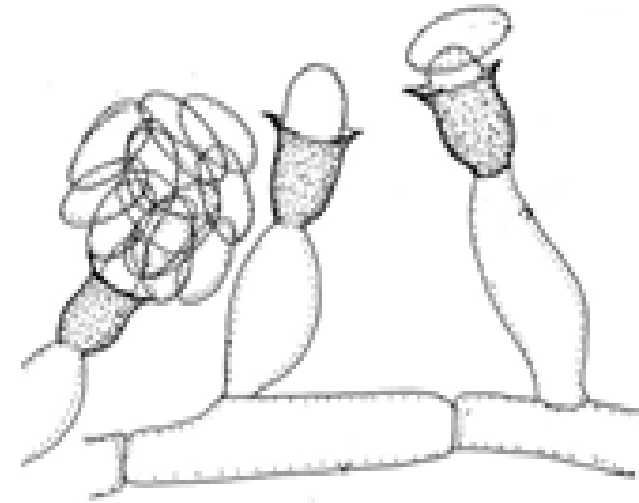
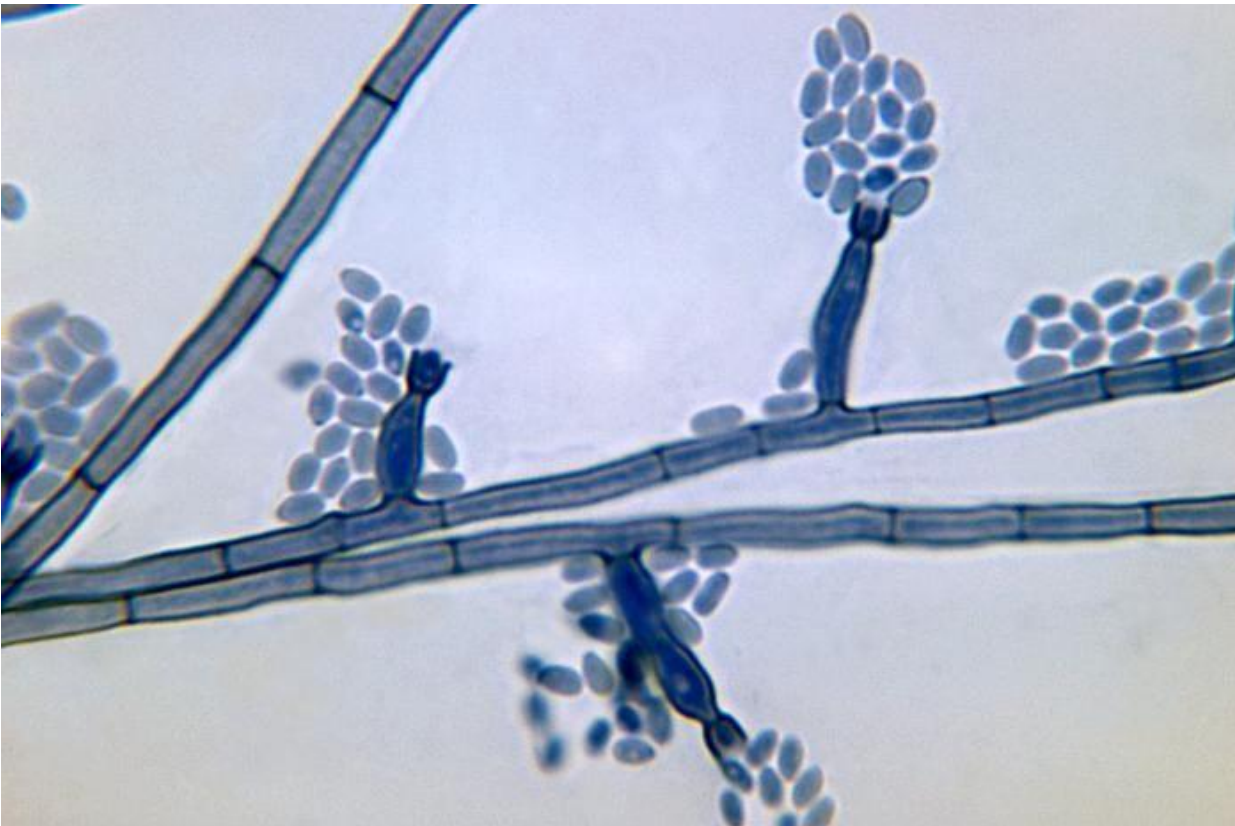

**B. Microscopic examination used for identification of mold, while for yeast biochemical test is used such as.....**

**Q9/ A. Define slide culture**

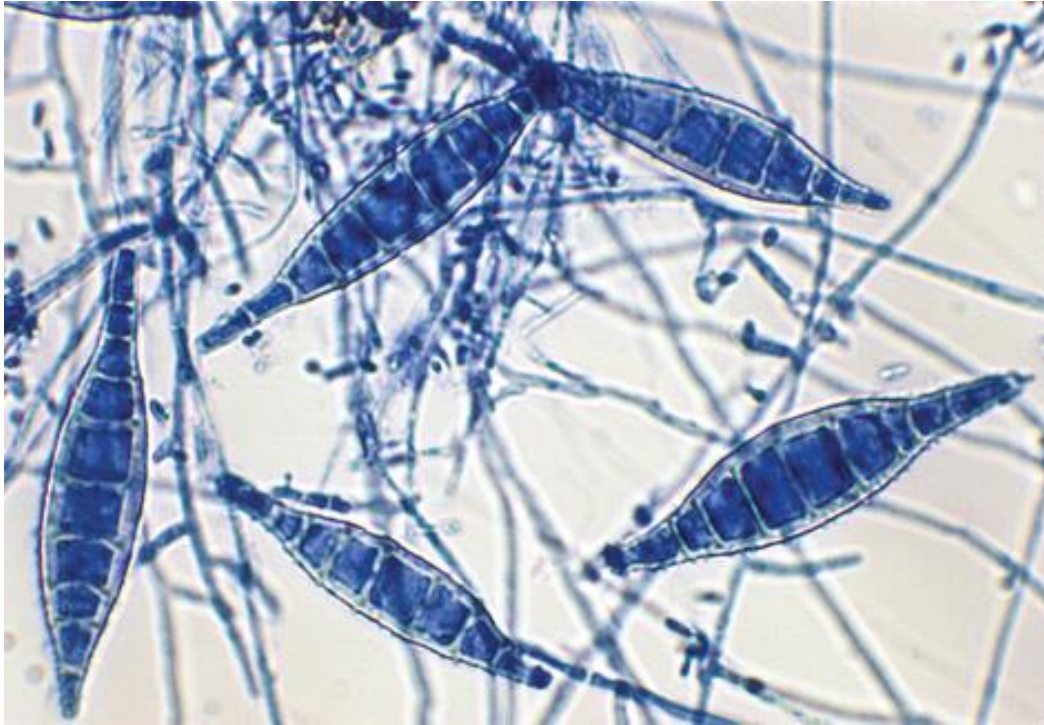

**B..... Or .....is a term used for asexual stage of the fungus life cycle**

**Q10/ A. Identify this slide? (common name)**

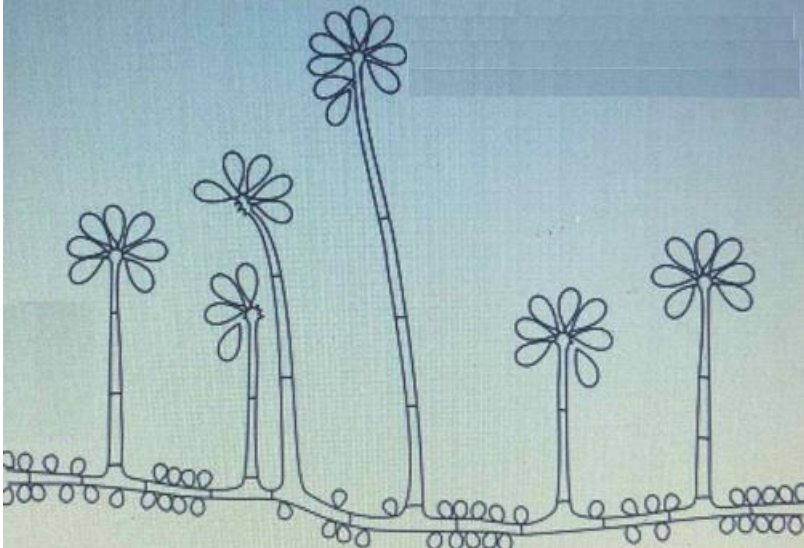
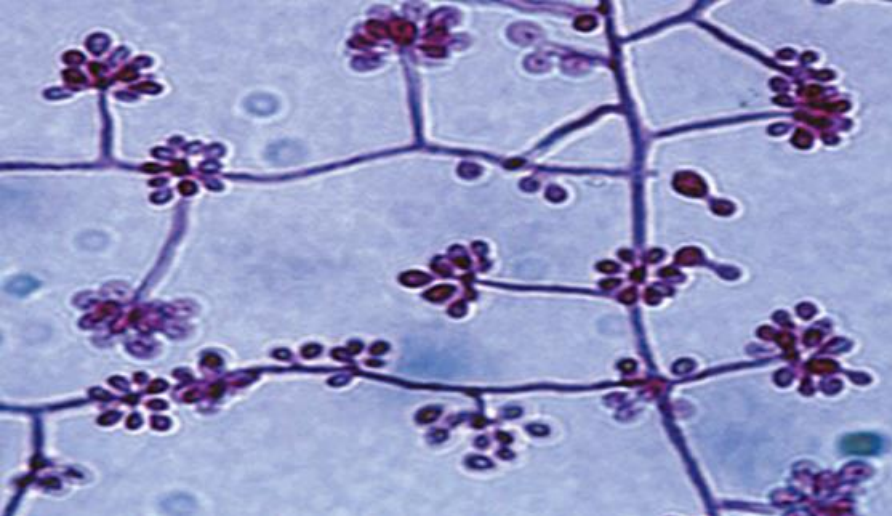

**B. The Cleistothecium appendages of .....is sharp-pointed, with a swelling at the base**