

## QUESTION BANK

**Q1/ Mention 5 A BIOTIC factors affecting insects?**

**Q2/ what is the scientific name order and family of this spaceman?**



**Q3/ A- Leafhoppers are easily collected with this equipment**

- 1-
- 2-
- 3-

**Q4/ Define Pheromones?**



**Q5/ Why do insects communicate? Mention only (5) reason**

**Q6/ A-How to know the economic threshold and control need for sweet potato whitefly?**



**Q7/ Mention 3 biotic factors that affect insects ....., ..... And .....**

**Q8/ what is the scientific name order and family of this spaceman?**



**Q8 /there are 3 types of dance (body movement ) of hone bee they are**

**Q9/ What is the name of this trap**



**Q10/ There are 4 types of insects communication they are ?**

**Q11/ B- Define Allelochemicals?**

**Q12/ what is the name of these specimens**

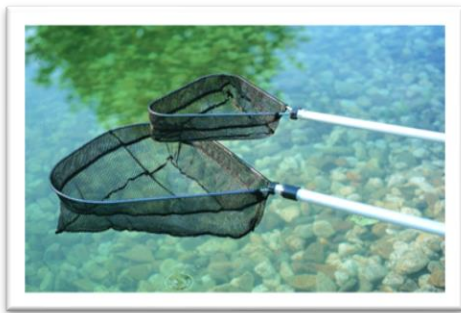

**Q13/define Sticky trap ?**

**Q14/Mention 5 facts about the population predictions of insects?**

**Q15/ what is the method of sampling?**

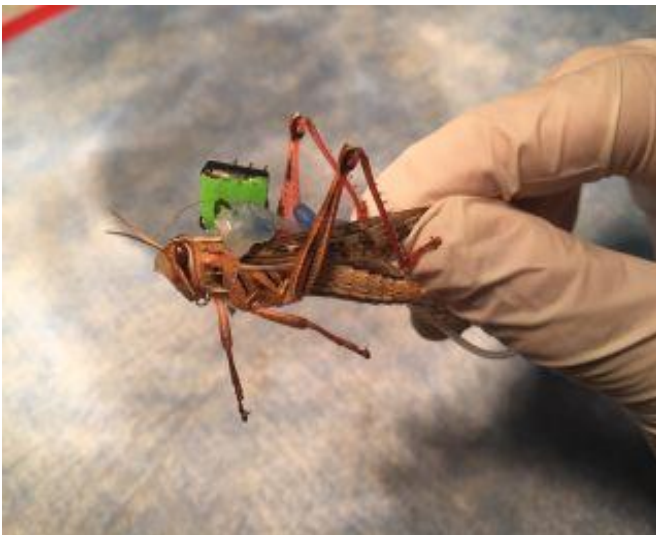

**Q16/The 5 main information registered during sampling (Scouting)?**

**Q17/ Where we can survey insects?**

**Q18/ Define carnivorous insects**

**Q19/ Name the methods of direct sampling**

**Q20/ what is sampling insects from randomly selected leaves?**